

AREA STATEMENT (Area in sq.mt)

DESCRIPTION	SQ. M
LAND AREA	AS PER PATTA - 440.00 SQ.M
AS PER DOCUMENT	439.80 SQ.M

BUILT UP AREA	FSI AREA
FIRST FLOOR	197.12
SECOND FLOOR	197.12
THIRD FLOOR	197.12
FOURTH FLOOR	197.12
TOTAL	788.48

FSI - 1.793
 DWELLING UNITS - 4 Nos
 NO. OF CARS REQUIRED - 08 Nos
 NO. OF CARS PROVIDED - 08 Nos

JOB TITLE
 PLAN SHOWING THE PROPOSED CONSTRUCTION OF RESIDENTIAL BUILDING AT DOOR NO: 53, OLD DOOR NO: 26, KAMARAJ AVENUE 1ST STREET, ADYAR, CHENNAI - 600 020. COMPRISED IN T.S.NO: 5/2, BLOCK NO: 8, PALLIPATTU VILLAGE, VELACHERY TALUK, CHENNAI DISTRICT. GREATER CORPORATION CHENNAI. ZONE NO: 13, DIVISION NO: 175.

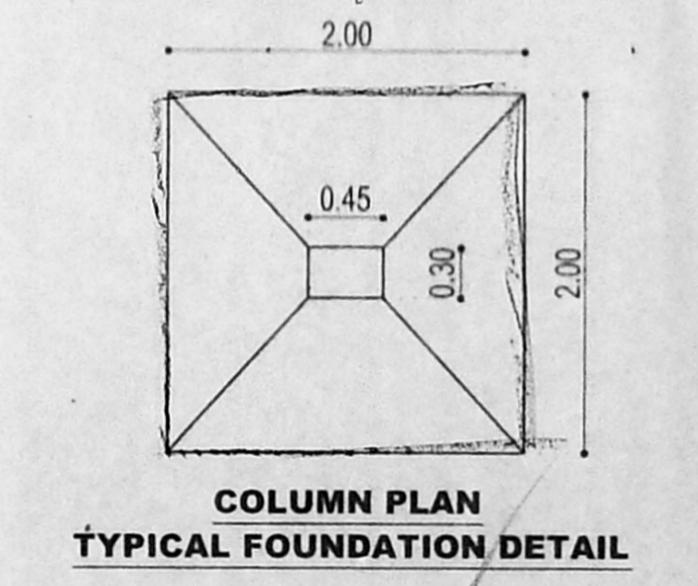
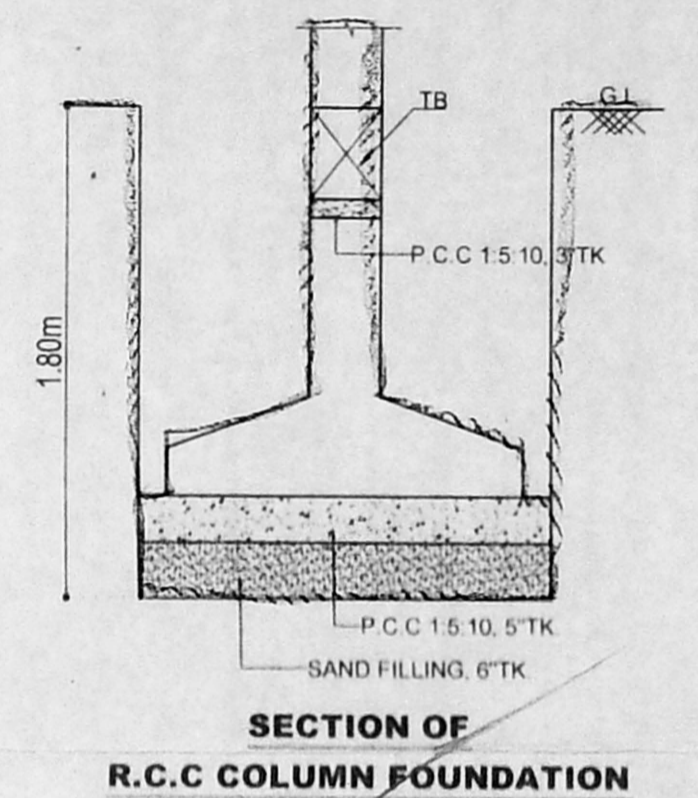
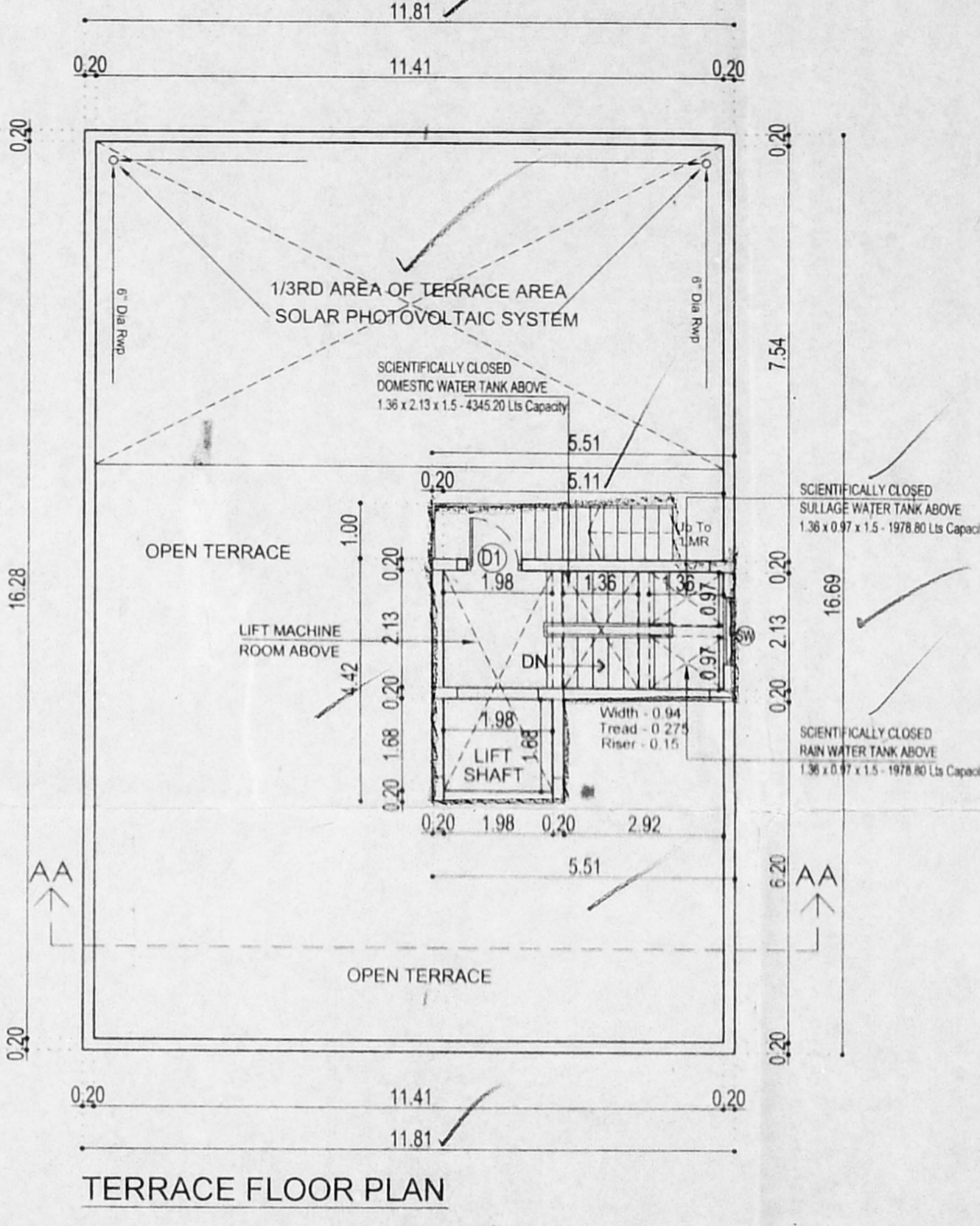
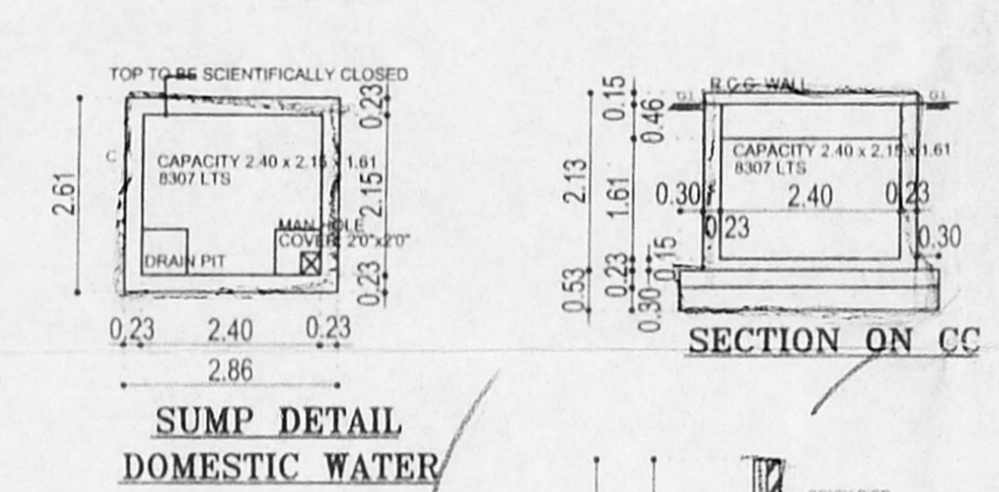
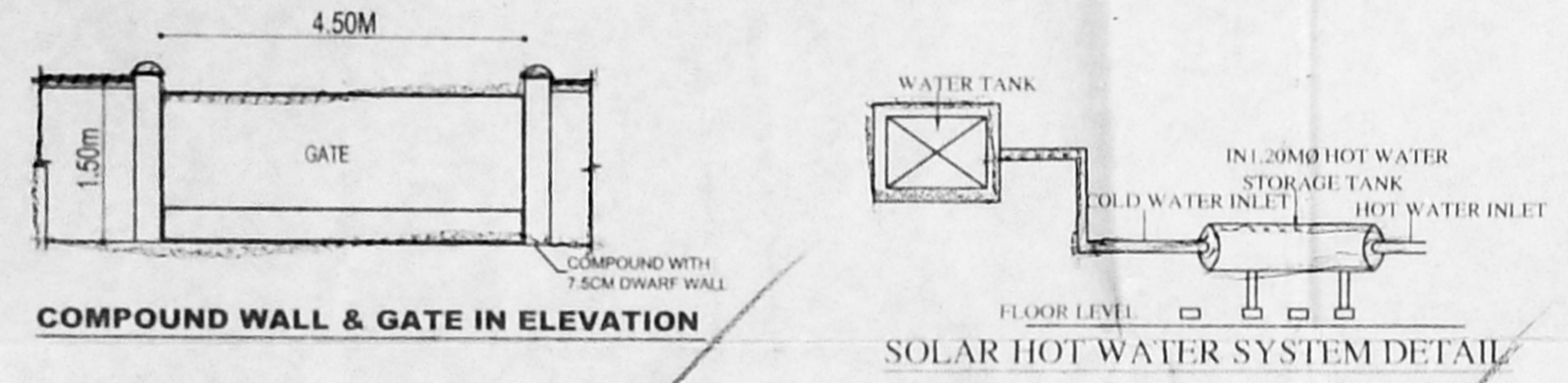

SCHEDULE OF JOINERY

TYPE	DESCRIPTION	SIZE
ED	DOOR	1100 x 2400
D1	DOOR	900 x 2400
D2	DOOR	750 x 2400
FD	DOOR	2400 x 2400
FD1	DOOR	1800 x 2400
W1	WINDOW	1500 x 1500
W2	WINDOW	900 x 1500
KW	WINDOW	1200 x 1050
FW	WINDOW	2400 x 1500
V1	VENTILATOR	600 x 750

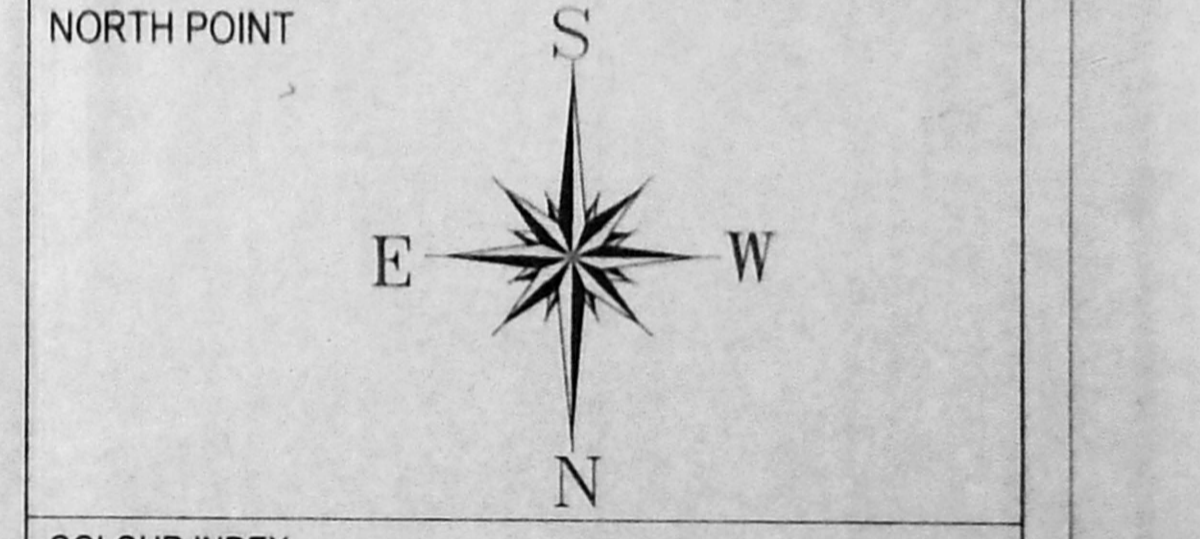

COLOUR INDEX

PROPOSED BUILDING	[Symbol]
PLOT BOUNDARY	[Symbol]
ROAD	[Symbol]

DRAWING TITLE
 SITE PLAN FLOOR PLANS, SECTION AND ELEVATION

SCALE
 1: 100

OWNER'S SIGNATURE
 P. Madhu Prathan Laddu

STRUCTURAL ENGINEER

C. KANNAN, B.Arch, R.E.A., RA/Gr:1/18/03/124
 Structural Engineer, Class-1 No: 1818
 Door No: 21, 4th Main Road, Indira Nagar, Chennai-600 020.

LICENSED SURVEYOR
 Jeevan
V. JEEVAN, B.Arch, R.E.A., RA/Gr:1/18/03/124
 New No: 68/1, P.C. Hostel Road, Chopal, Chennai-600 031.
 E-mail: jeevanrch@gmail.com
 Mobile: +91 9841008577

